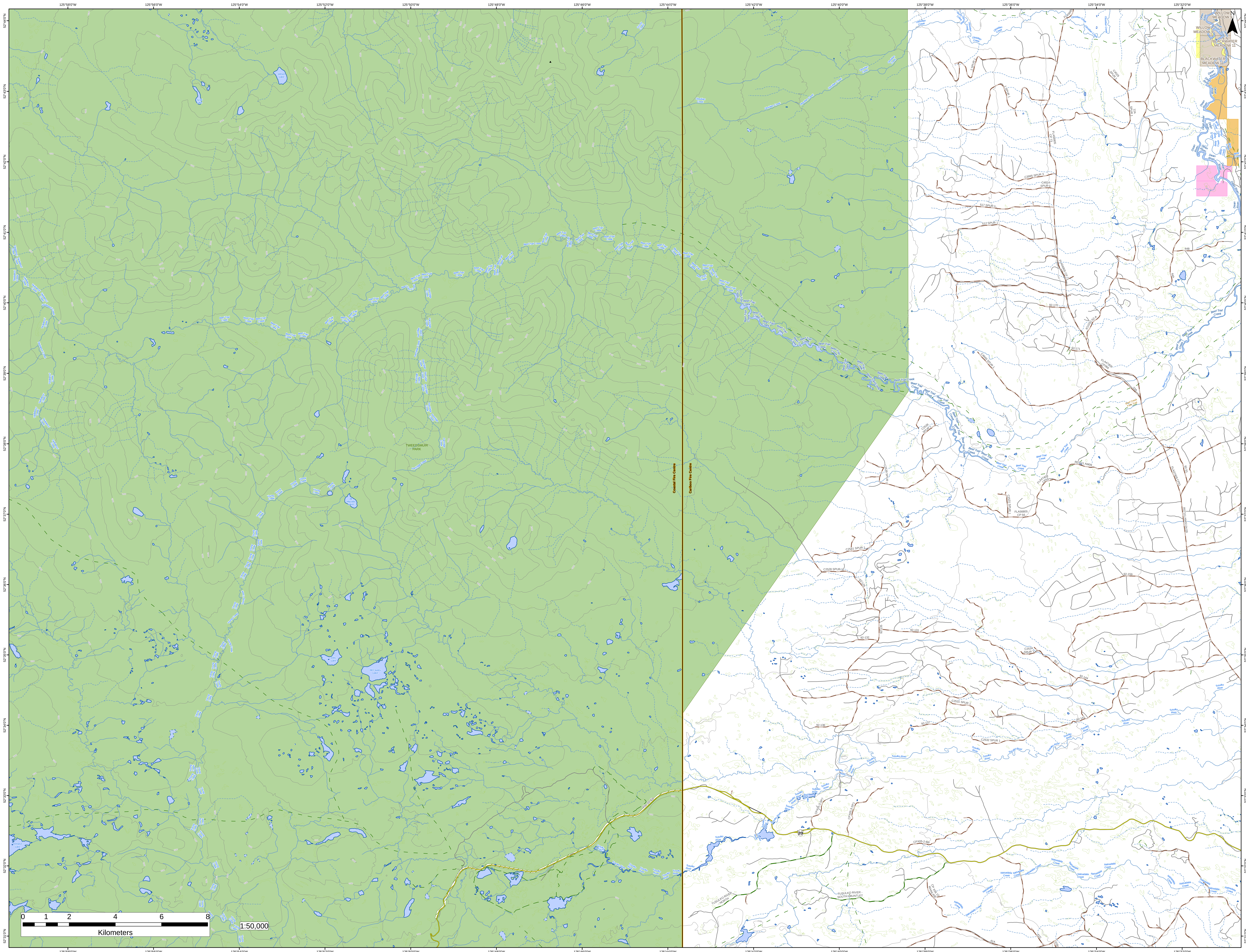
125°58'0"W
125°56'0"W
125°54'0"W
125°52'0"W
125°50'0"W
125°48'0"W
125°46'0"W
125°44'0"W
125°42'0"W
125°40'0"W
125°38'0"W
125°36'0"W
125°34'0"W
125°32'0"W
52°44'0"N
52°43'0"N
52°42'0"N
52°41'0"N
52°40'0"N
52°39'0"N
52°38'0"N
52°37'0"N
52°36'0"N
52°35'0"N
52°34'0"N
52°33'0"N
52°32'0"N
52°31'0"N
Wilson Lake
Scott Lake
Grizzly Creek
Obsidian Creek
North Obsidian Creek
Tsilaltaeszi Creek
Beef Trail Creek
Partridge Creek
TWEEDSMUIR PARK
Young Creek
de Macedo Lakes
Ellis Lake
McCauley Lake
Octopus Lake
Tusulko River
Natsadalia Creek
Dean River
Betty Creek
Coastal Fire Centre
Cariboo Fire Centre
WILLOW MEADOW 9
BLACKWATER MEADOW 11
N
2 SPUR 1
1 SPUR 1
C4529 SPUR 1
12A SPUR 1
FLA56805 CP 73
C3995 SPUR 3
C4814 SPUR 1
517 SPUR 1
512 SPUR 1
44B
44A
FLA56805 CP 71
92-170
R11552-52-A
92-171
FLA47409 CP066
C4849 SPUR 1
33A
Beef Creek Falls Trail
C2539 SPUR 1
R07111 AM09
FLA47409 CP55
FLA47409 CP51
92-51
C2531 SPUR 1
FLA56805 CP 56
R07111 AM02.04.09
C2541 SPUR 1
C2528 SPUR-1
92-129
92-159
92-135
92-131
92-132
C2534 SPUR 1
92-2
92-144
92-136
92-137
92-141
C2532 SPUR 1
CPX05-3-SP7
CPX05-3-SP1
CPX05-2-BR
Rte 20 Eb
20
TUSULKO RIVER - NORTH
TUSULKO RIVER - SOUTH ABUNTLET
CP X06 10 MAINLINE
41A
41D
41B
0 1 2 4 6 8
Kilometers
1:50,000